Unternehmensstruktur der AWO Schleswig-Holstein

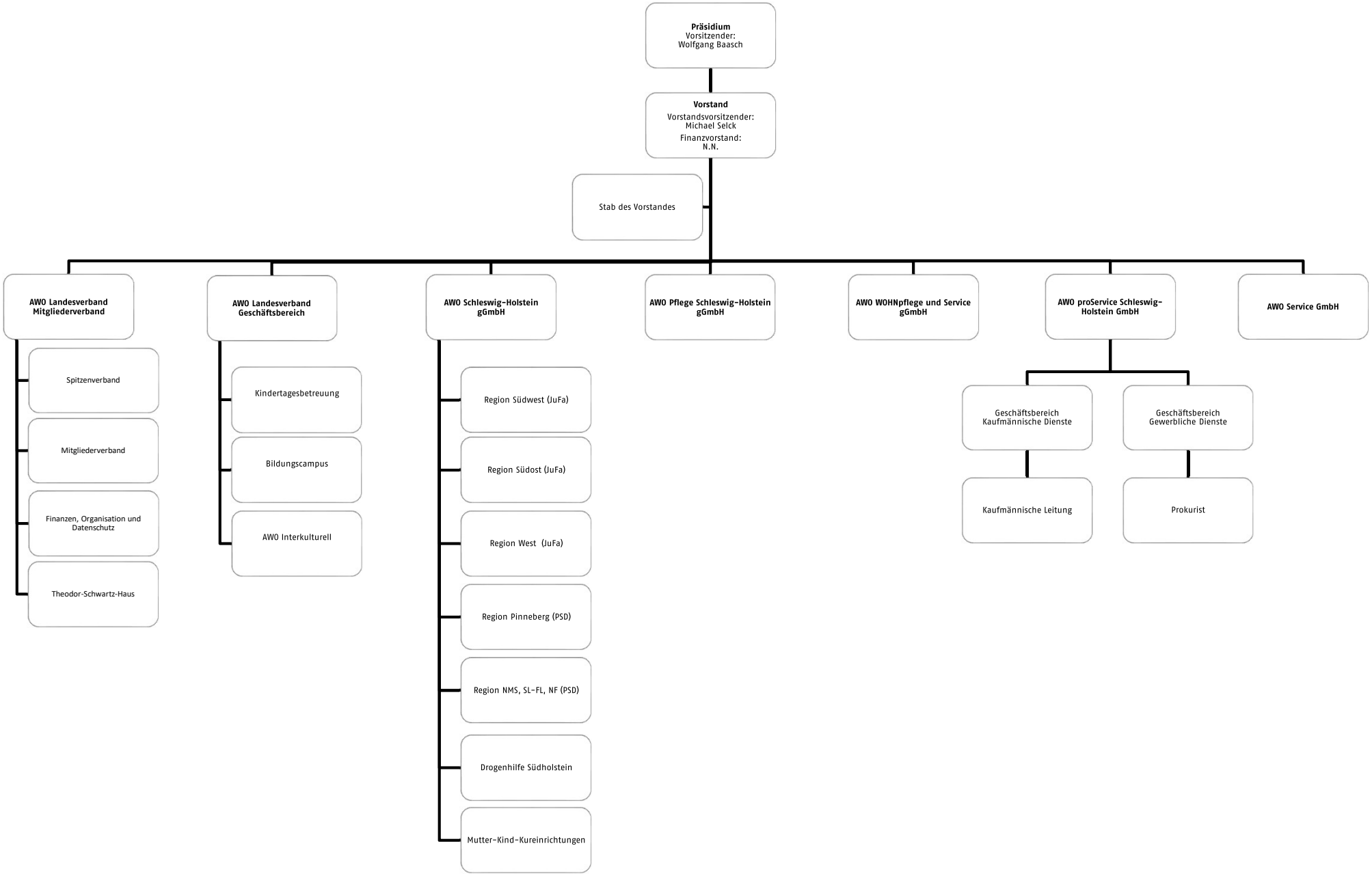

Stand: Januar 2023